

P/2019/01511  
Received 18/12/2019



Front & Side Elevations



Site / Key Plan 1:500



Rear & Side Elevations

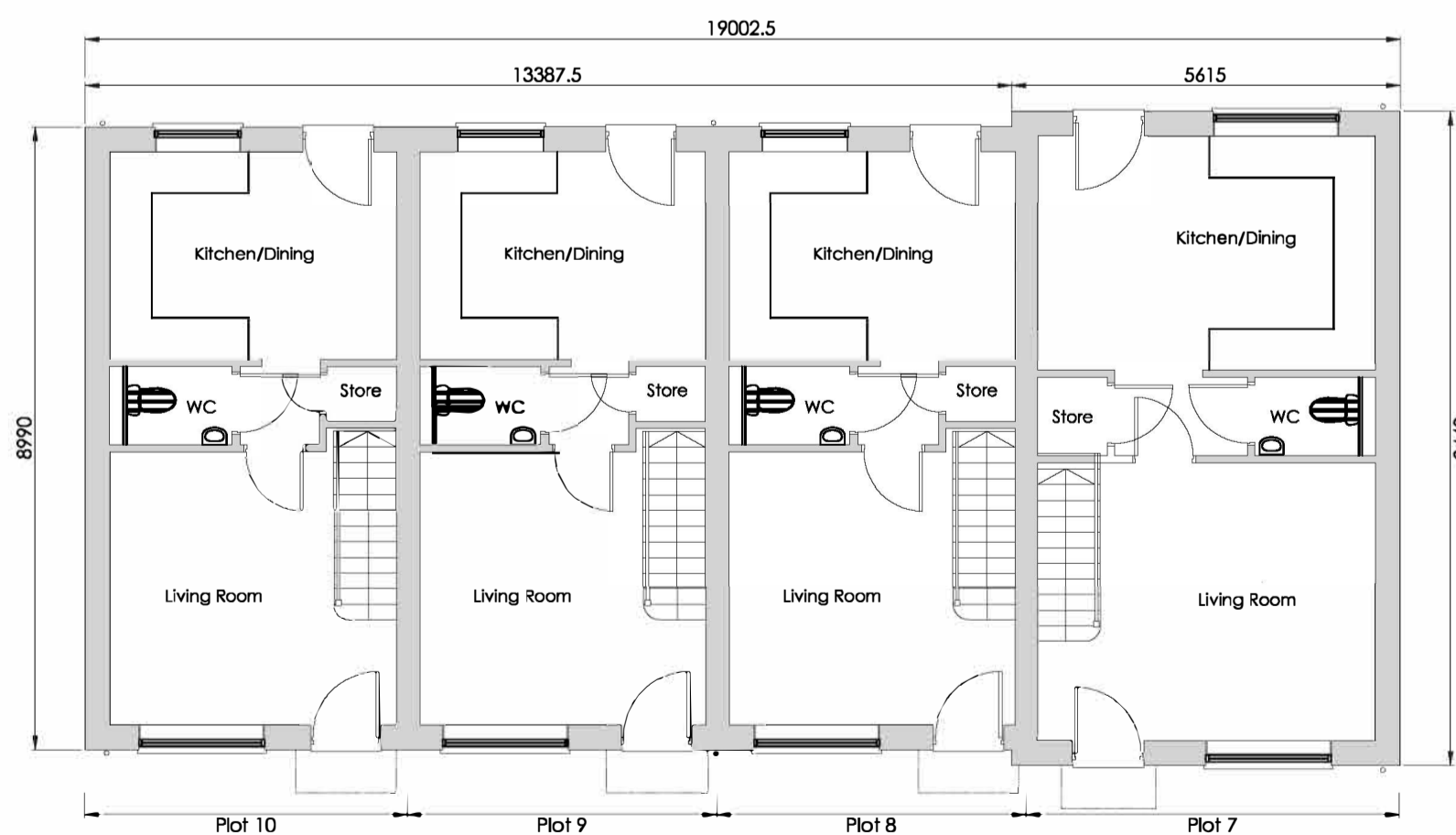

Ground Floor 1:100

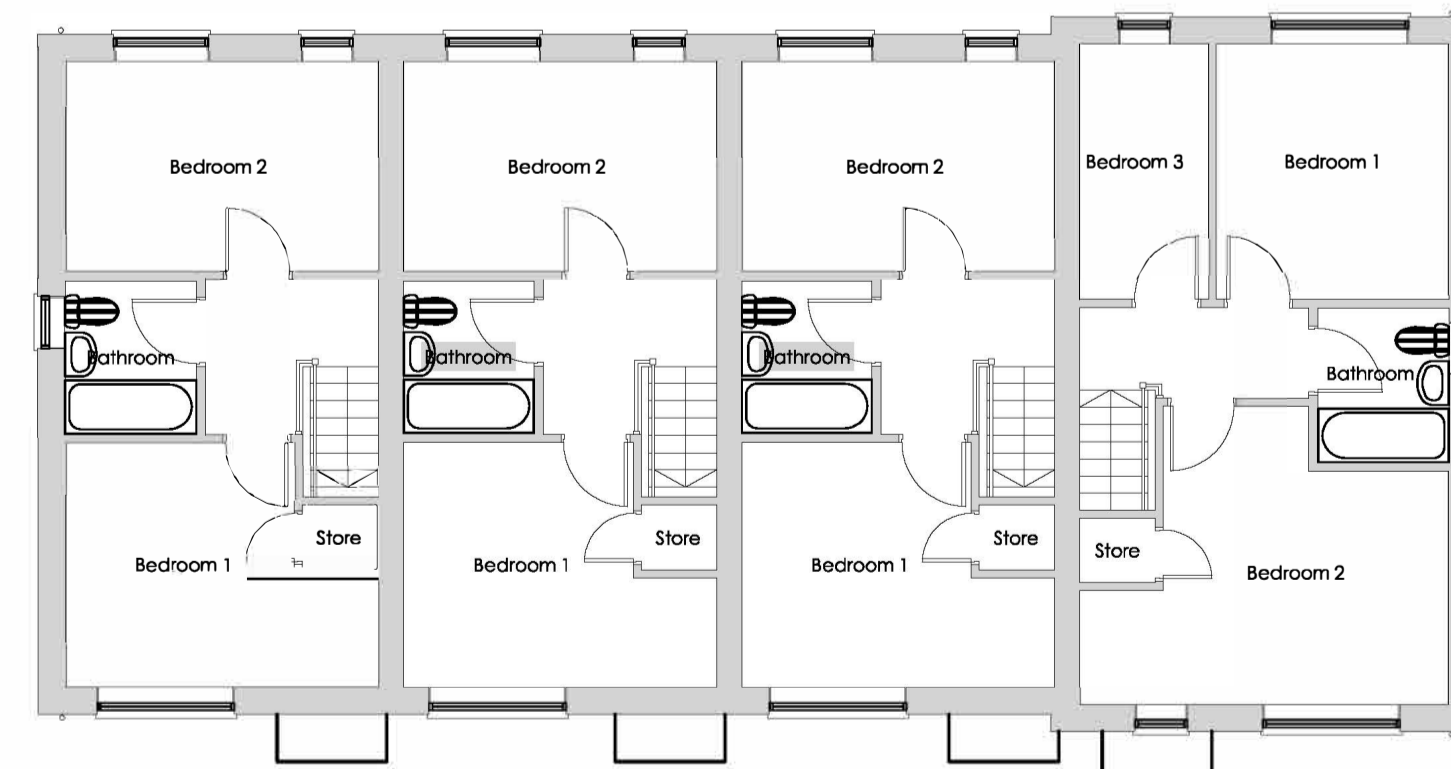

First Floor



Roof Plan

Printed or electronic copies of this drawing can be scaled for planning purposes only. Any discrepancies with this drawing to be reported and clarified prior to commencing work on site, if in doubt - Ask.  
Corporate Architecture Ltd accept no responsibility for works not undertaken fully in accordance with this drawing and relevant specifications.  
Copyright © Corporate Architecture Limited

Notes:

Notes:

**Schedule of Accommodation**

14 no. Units - 8 no. x 2 bed 4 person house - 67.4m<sup>2</sup> (725sqft)  
6 no. x 3 bed 5 person house - 82m<sup>2</sup> (883sqft)  
(2 allocated parking spaces, plus 10 additional parking spaces)  
Total Site Area = 3.720m<sup>2</sup> (0.919 acres).

| Revision Log: |                                   |     |         |
|---------------|-----------------------------------|-----|---------|
| P1            | House Type amended for Plots 7-14 | CES | Dec '19 |
| PD            | Issued for Reserved Matters       | CES | Nov '19 |
| Rev:          | Description:                      | By: | Date:   |

Project:  
Development of the land at  
Harbury Street,  
Burton on Trent

Client:  
Andrew Granger and Co Ltd

Scale:  
0 1m 2m 3m 4m 5m 1:100

|           |          |         |             |
|-----------|----------|---------|-------------|
| Drawn by: | Checked: | Date:   | Paper Size: |
| CES       | MVFA     | Nov '19 | A1          |

Drawing Title:  
General Arrangement, House Type C -  
PLOTS 7-10 - 2 & 3 Bed Terrace

Drawing Status:  
PLANNING ISSUE

|                 |                  |
|-----------------|------------------|
| Drawing Number: | Revision Number: |
| 3973/AG/16/008  | P1               |



**CORPORATE ARCHITECTURE LIMITED**  
CHARTERED ARCHITECTS

HEAD OFFICE  
Venart House, 1 Trimhush Way,  
Market Harborough,  
Leicestershire, LE16 7XV  
Tel: 01858 467476

ISO 9001 office@corporatearchitecture.co.uk RIBA Chartered Practice  
www.corporatearchitecture.co.uk